Property reference number AG8070499

apartment / short-term rental / Frankfurt

short-term rental	Rent incl. add. costs	Living space ca.	Number of rooms	Available from
apartment	2.000,00 EUR per Month	73,00 qm	3,0	01.07.2024

Other dates

District	Frankfurt am Main Ost
Deposit	2-3 MM
Floor	3.Floor
Available until	Open-ended
Minimum rental length	180 days
Smoking / Nonsmoker	Non-smokers only

Further details

- Altbau
- möbliert
- Dachgeschoß
- verkehrsgünstig

Facilities

- 2 Schlafzimmer
- Doppelbett
- Einzelbett
- Hausrat
- Mikrowelle
- Sat-TV
- Tageslichtbad
- Wäsche
- Waschmasch.
- **flooring material**
- laminate
- **kitchen**
- fitted kitchen
- **technics**
- satellite TV
- Arbeitszimmer
- Einbauküche
- Energieausweis
- Internet-Anschluß
- Laminat
- Spülmasch.
- TV
- Wannenbad

References

Please read our Notes on currency conversion
under http://www.homecompany.de/en/currency-info

Website synopsis

http://frankfurt.homecompany.de/en/object/AG8070499

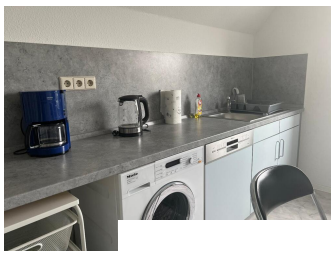

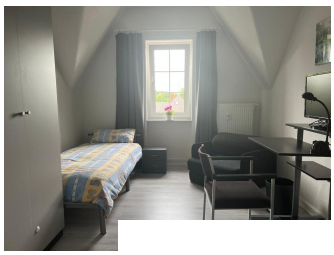
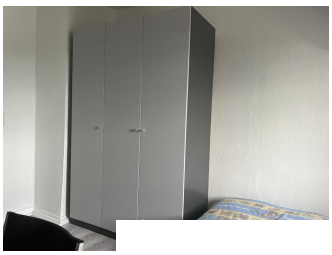
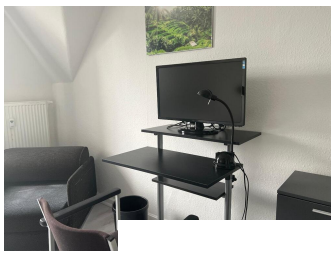

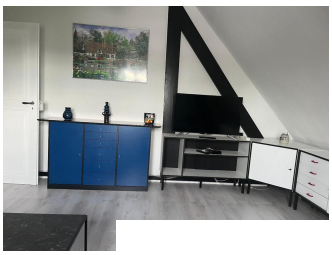

Print out 29.04.2024

HomeCompany Frankfurt - Homecompany Frankfurt Ursi Barber + E. Jahnke GbR
Sandweg 63, 60316 Frankfurt - Tel.: +49 69 2578790 - E-Mail.: frankfurt@homecompany.de
sales tax identification number: DE 111996469 - Controlling institution: Stadtverwaltung/Ordnungsamt Frankfurt am Main Kleyerstr. 86, 60326 Frankfurt